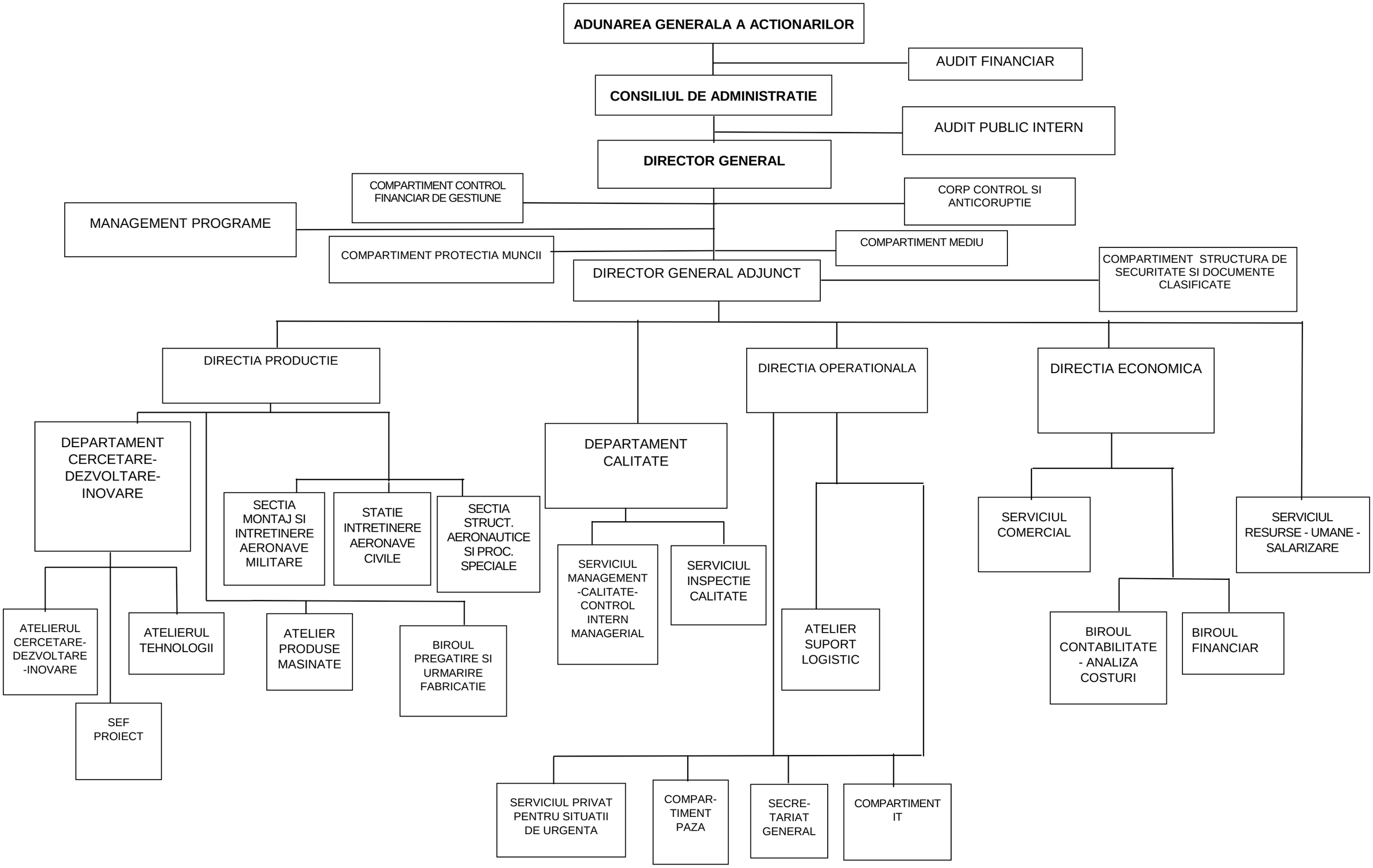AVIOANE CRAIOVA S.A.